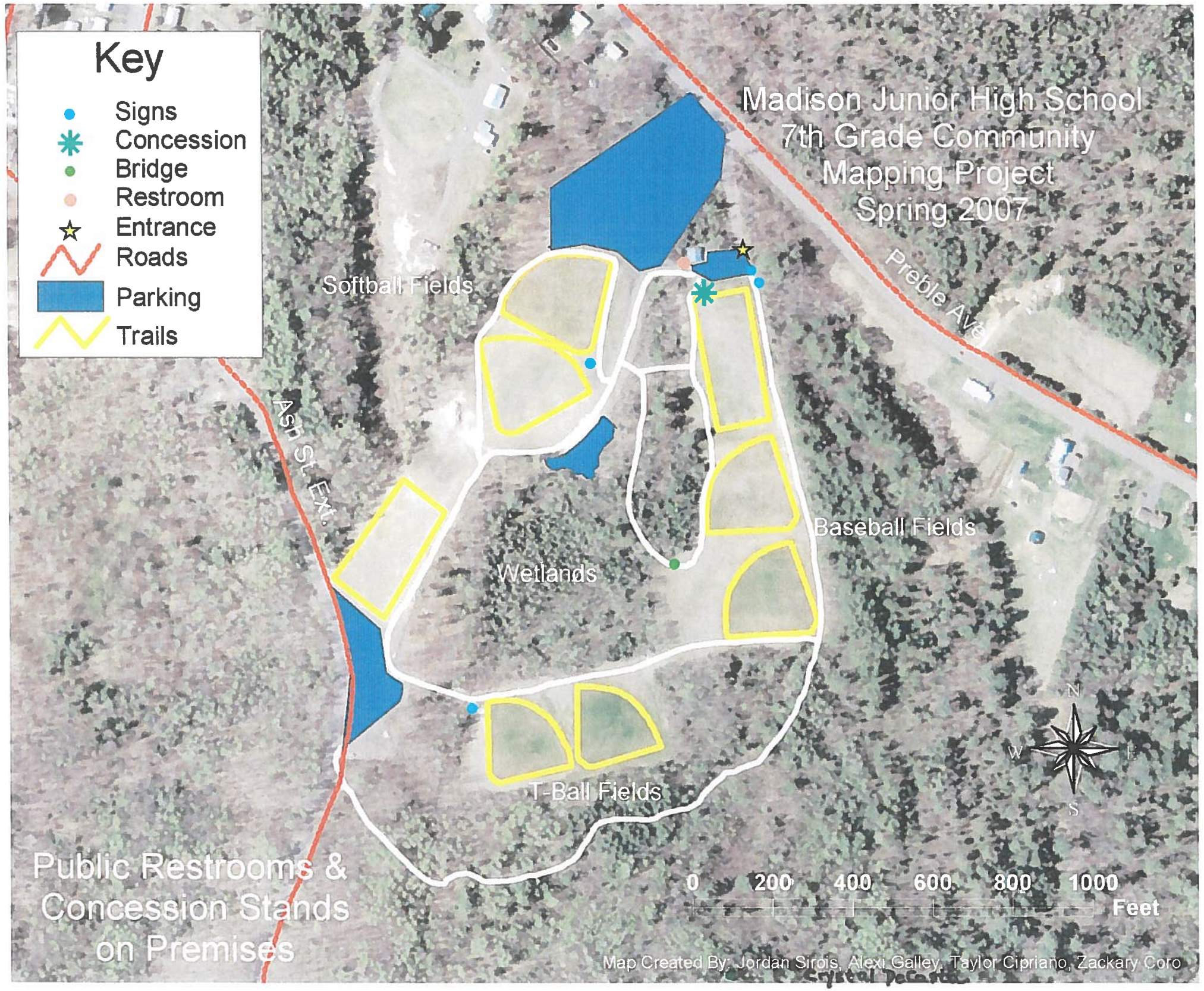Preble Avenue Recreational Facility