

PROJECT NOTES
 NEW DOOR STYLE TO BE SELECTED BY OTHERS
 NEW DOOR TO BE ADA ACCESSIBLE WITH OPENER
 BUTTON TO BE PLACED ON POST UNDER ROOF

DECKING TO BE COMPOSITE
 MANUFACTURER: TIMBERTECH OR SIMILAR

RAILS TO BE VINYL RAIL AND BALUSTERS WITH ADA HANDRAIL
 MANUFACTURER: RDI OR SIMILAR

P.T. FRAMING TO BE COVERED WITH JOIST TAPE

TECHNO POSTS TO BE INSTALLED BY CERTIFIED INSTALLER

ASPHALT SIDEWALK ADDED FROM STATUE TO END OF RAMP

LANDSCAPING ADDED AS REQUESTED BY LIBRARY

ALL DISTURBED GRASS AREAS RE-SEEDED AND MULCHED

THIS DRAWING IS INTENDED TO BE USED FOR CONSTRUCTION OF THIS PROJECT. THE INFORMATION PRESENT ON THIS DRAWING HAS NOT BEEN REVIEWED BY A REGISTERED ARCHITECT OR REGISTERED ENGINEER. THIS DRAWING IS NOT TO BE USED AS A BASIS FOR CONSTRUCTION. A MORE DETAILED ANALYSIS OF THE STRUCTURE REPRESENTED HEREIN SHOULD BE PERFORMED BY A DESIGN/STRUCTURAL PROFESSIONAL.

Nichols Draft & Craft
 P.O. Box 242
 Norridgewock Maine 04957
 (207) 431-2940

PRELIMINARY: NOT FOR CONSTRUCTION

PROJECT DESCRIPTION:
 Madison Library
 Handicap Ramp



DATE:
 5/22/2026
 SCALE:
 1/4" = 1'-0"
 SHEET:
A-1

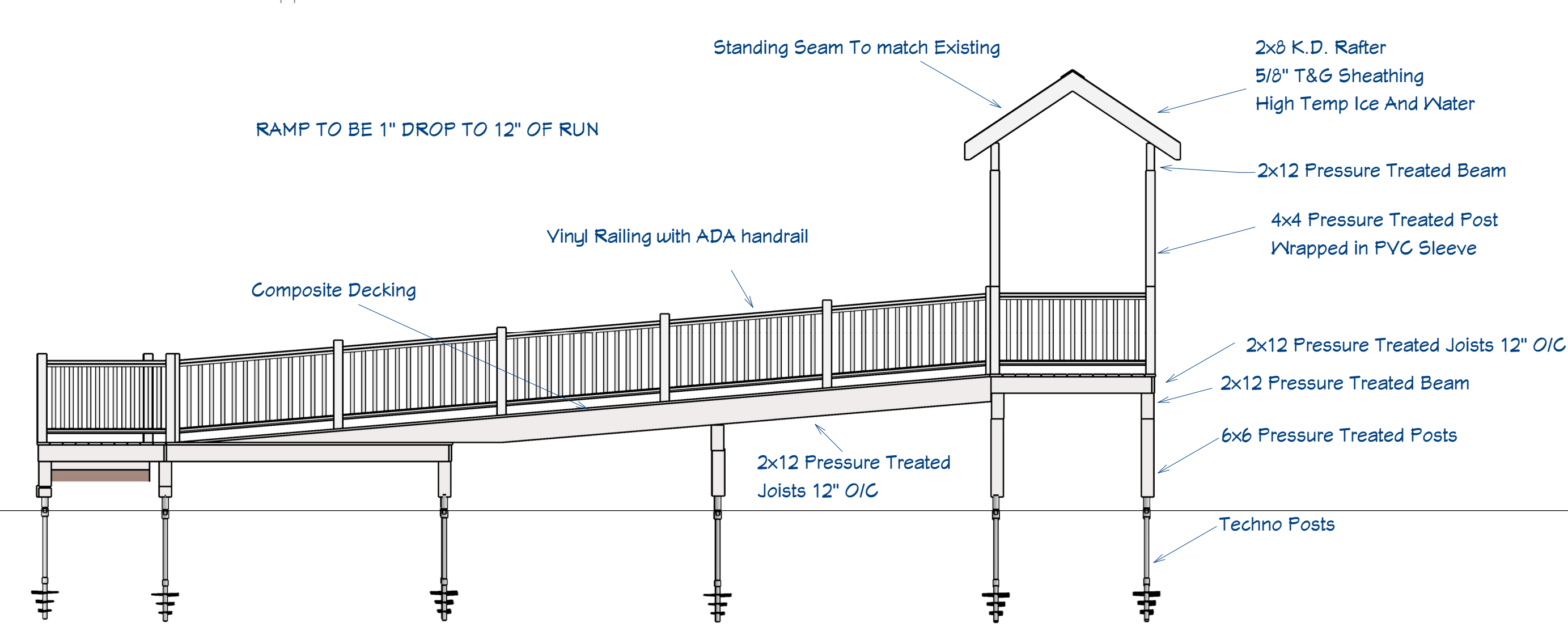
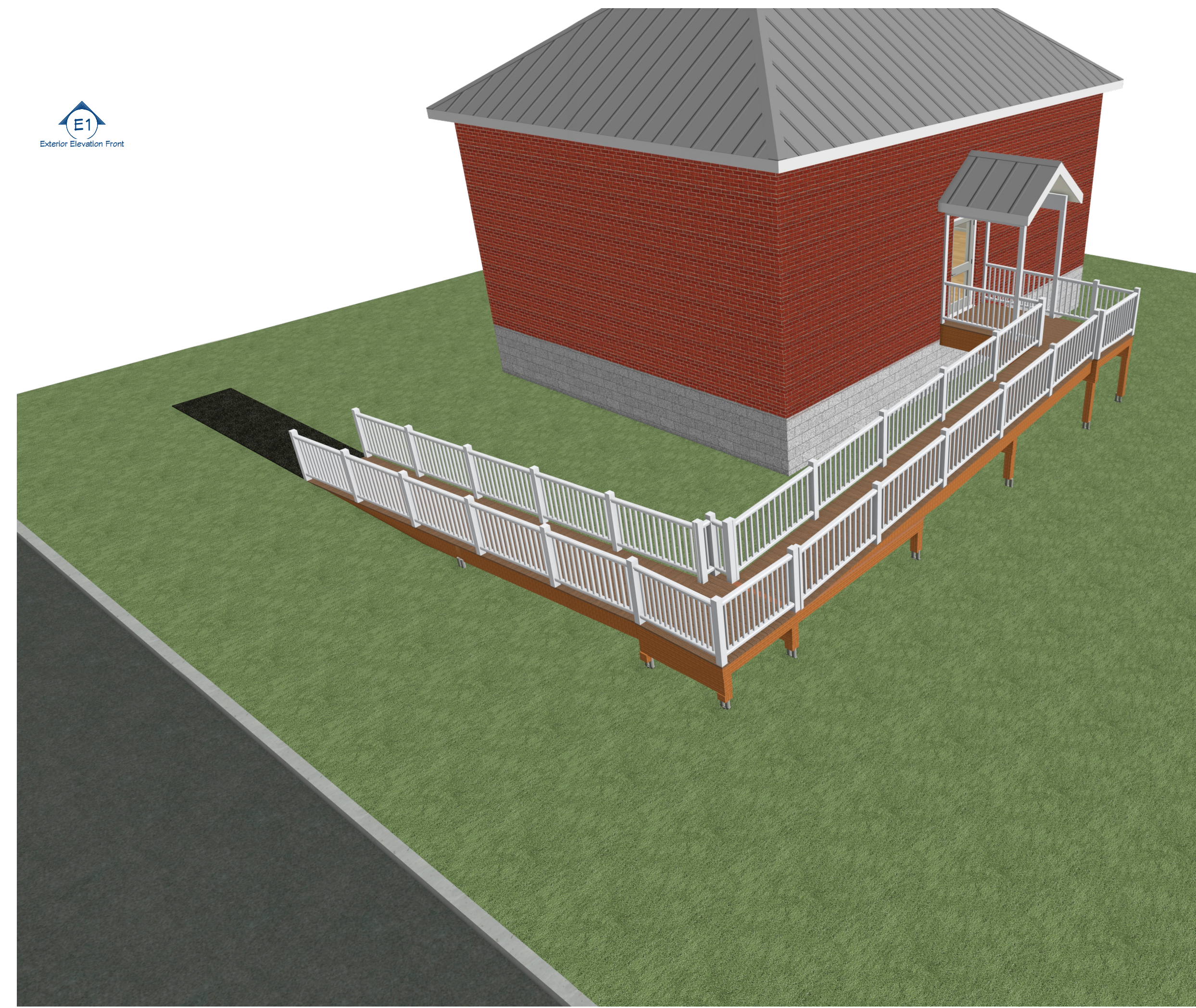

Cross Section 1

To the best of my knowledge these plans are drawn to comply with owner's and/or builder's specifications and any changes made on them after prints are made will be done at the owner's and / or builder's expense and responsibility. The contractor shall verify all dimensions and enclosed drawing. NICHOLS DRAFT & CRAFT is not liable for errors once construction has begun. While every effort has been made in the preparation of this plan to avoid mistakes, the maker can not guarantee against human error. The contractor of the job must check all dimensions and other details prior to construction and be solely responsible thereafter.

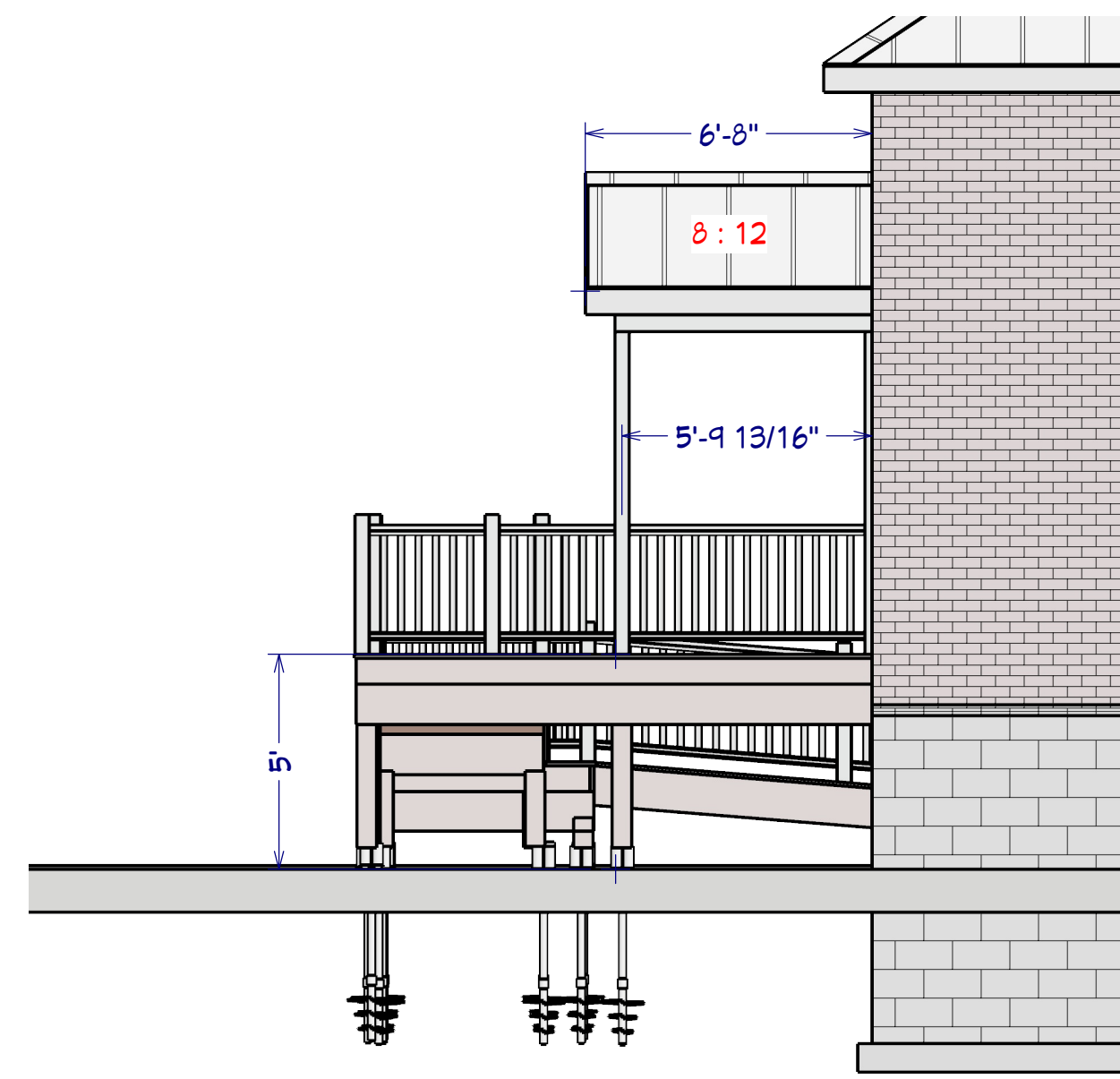

Exterior Elevation Back

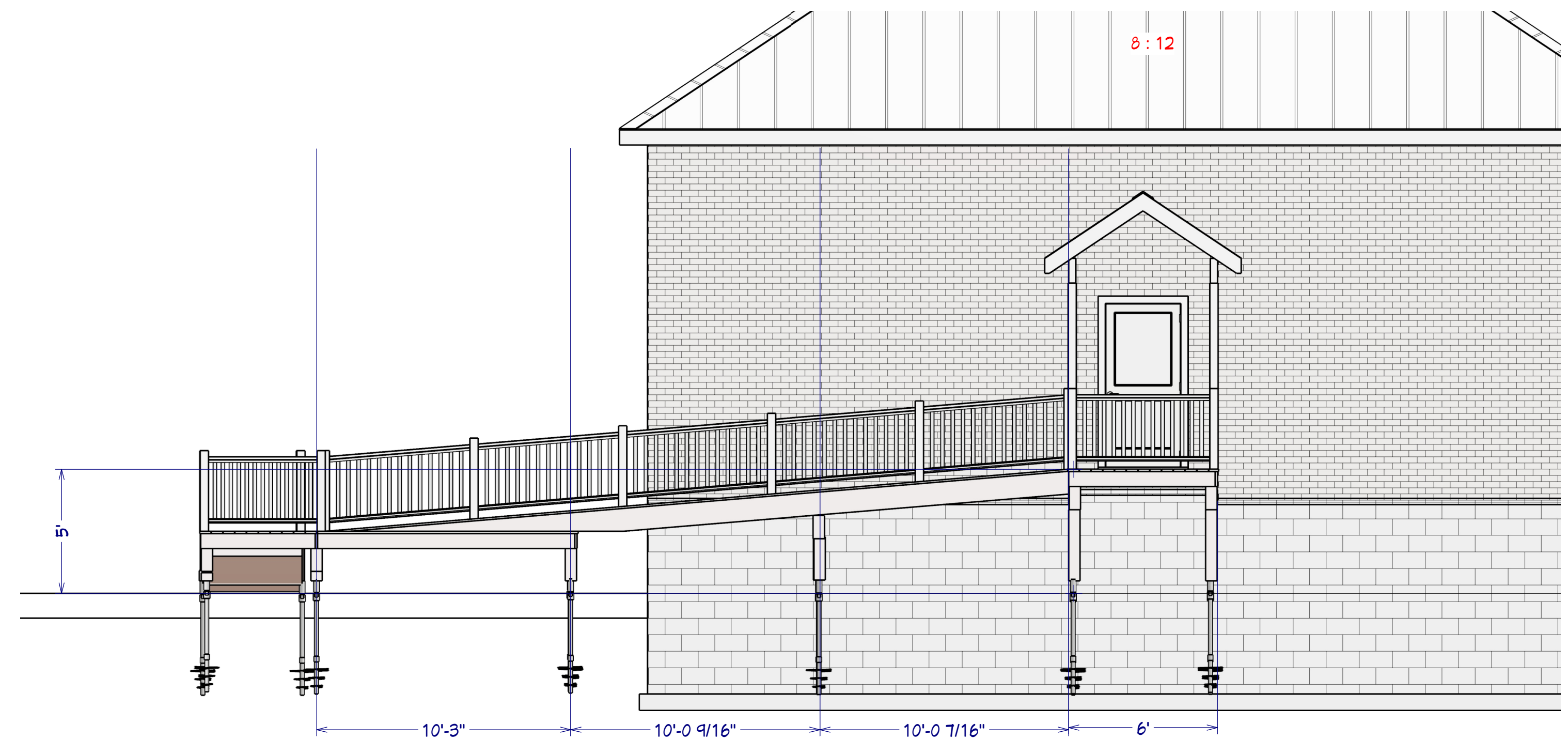

Exterior Elevation Right

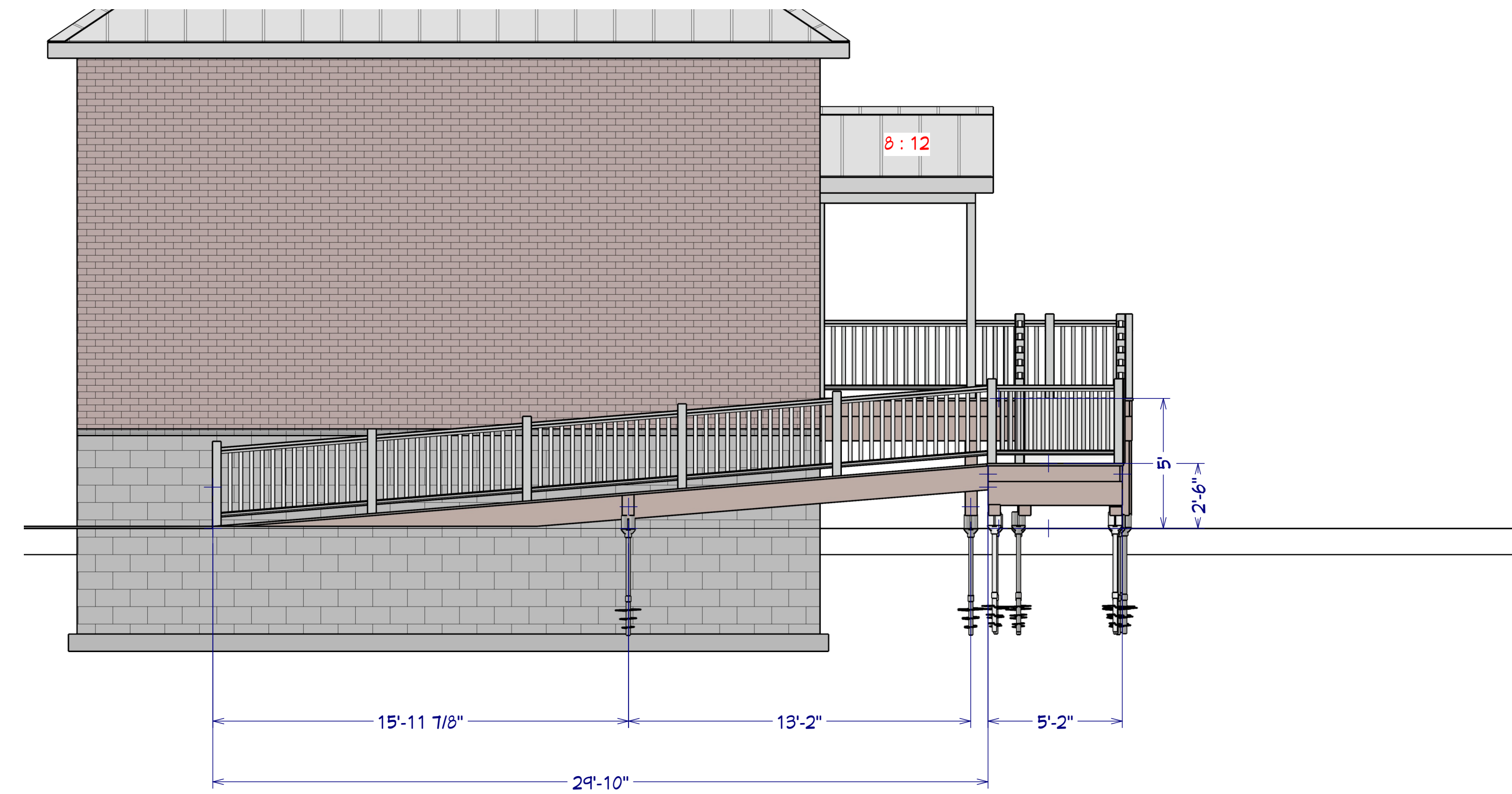

Exterior Elevation Front

To the best of my knowledge these plans are drawn to comply with owner's and/ or builder's specifications and any changes made on them after prints are made will be done at the owner's and / or builder's expense and responsibility. The contractor shall verify all dimensions and enclosed drawing. NICHOLS DRAFT & CRAFT is not liable for errors once construction has begun. While every effort has been made in the preparation of this plan to avoid mistakes, the maker can not guarantee against human error. The contractor of the job must check all dimensions and other details prior to construction and be solely responsible thereafter.

PROJECT #
26029-01

THIS DRAWING IS INTENDED TO BE USED FOR THE CONSTRUCTION OF THE PROJECT ONLY. THE INFORMATION PRESENT ON THIS DRAWING HAS NOT BEEN REVIEWED BY A REGISTERED ARCHITECT OR REGISTERED ENGINEER. THIS DRAWING IS NOT TO BE USED AS A BASIS FOR CONSTRUCTION. A MORE DETAILED ANALYSIS OF THE STRUCTURE REPRESENTED HEREIN SHOULD BE PERFORMED BY A DESIGN/ STRUCTURAL PROFESSIONAL.

Nichols Draft & Craft
P.O. Box 242
Norridgewock Maine 04957
(207) 431-2940

PROJECT DESCRIPTION:
Madison Library
Handicap Ramp



DATE:

5/22/2026

SCALE:

1/4" = 1'-0"

SHEET:

A-2

PRELIMINARY: NOT FOR CONSTRUCTION