

BOUNDARY SURVEY
 PREPARED FOR:
**THE INHABITANTS OF THE
 TOWN OF MADISON**

LOCATION: 55 WESTON AVENUE
 THOMAS STREET / JOHN STREET
 MADISON, SOMERSET COUNTY, MAINE
 DATE: JULY 20, 2022

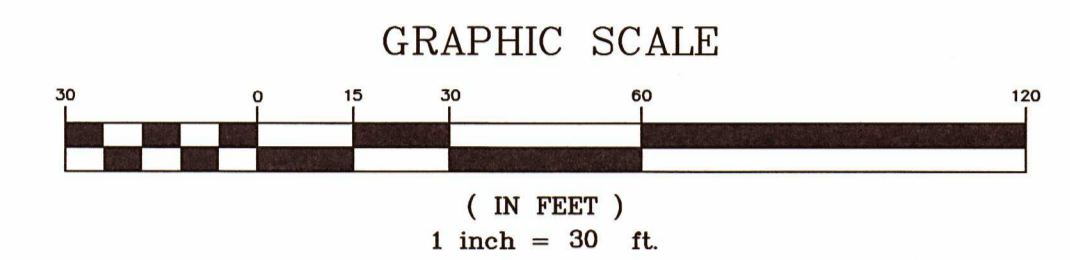

- LEGEND**
- = 3/4" IRON REBAR SET WITH RED PLASTIC CAP INSCRIBED S.W. GOULD PLS 2318 (unless otherwise noted).
 - ⊕ = UTILITY POLE
 - ∞ = STONEWALL
 - x-x-x- = WIRE FENCE
 - = overhead UTILITY LINE
 - ⊙ = maple tree
 - = catch basin
 - ⊙ = storm drain manhole cover
 - ⊙ = sewer manhole cover
 - ⊕ = water valve shutoff
 - ☆ = light pole
 - ⊕ = fire hydrant

NOTES

NOTE...1 REFERENCE BOOK 188, PAGE 348 AS RECORDED IN THE SOMERSET COUNTY REGISTRY OF DEEDS FOR PLAN OF LOTS.

owners of record:
**INHABITANTS OF THE
 TOWN OF MADISON**
 26 Weston Avenue
 Madison, Maine 04950

THIS SURVEY CONFORMS WITH THE RULES ADOPTED BY THE MAINE BOARD OF LICENSURE FOR PROFESSIONAL LAND SURVEYORS (April 1, 2001) WITH ANY EXCEPTION TAKEN TO CHAPTER 90, PART 2, (Technical Standards) NOTED HEREON. 32 MRSA § 13903(2)

1. NO WRITTEN REPORT PREPARED AT THIS TIME.
 2. NO NEW LEGAL DESCRIPTION PREPARED AT THIS TIME.

PREPARED BY: **SACKETT & BRAKE SURVEY, INC.**
 INVALID - UNLESS SIGNED, SEALED AND/OR EMBOSSED BELOW.

P.O. BOX 207, RTE 201 N
 SKOWHEGAN, MAINE 04976
 207-474-6223

STEPHEN W. GOULD
 PLS 2318

© 2022 Sackett & Brake
 2022123

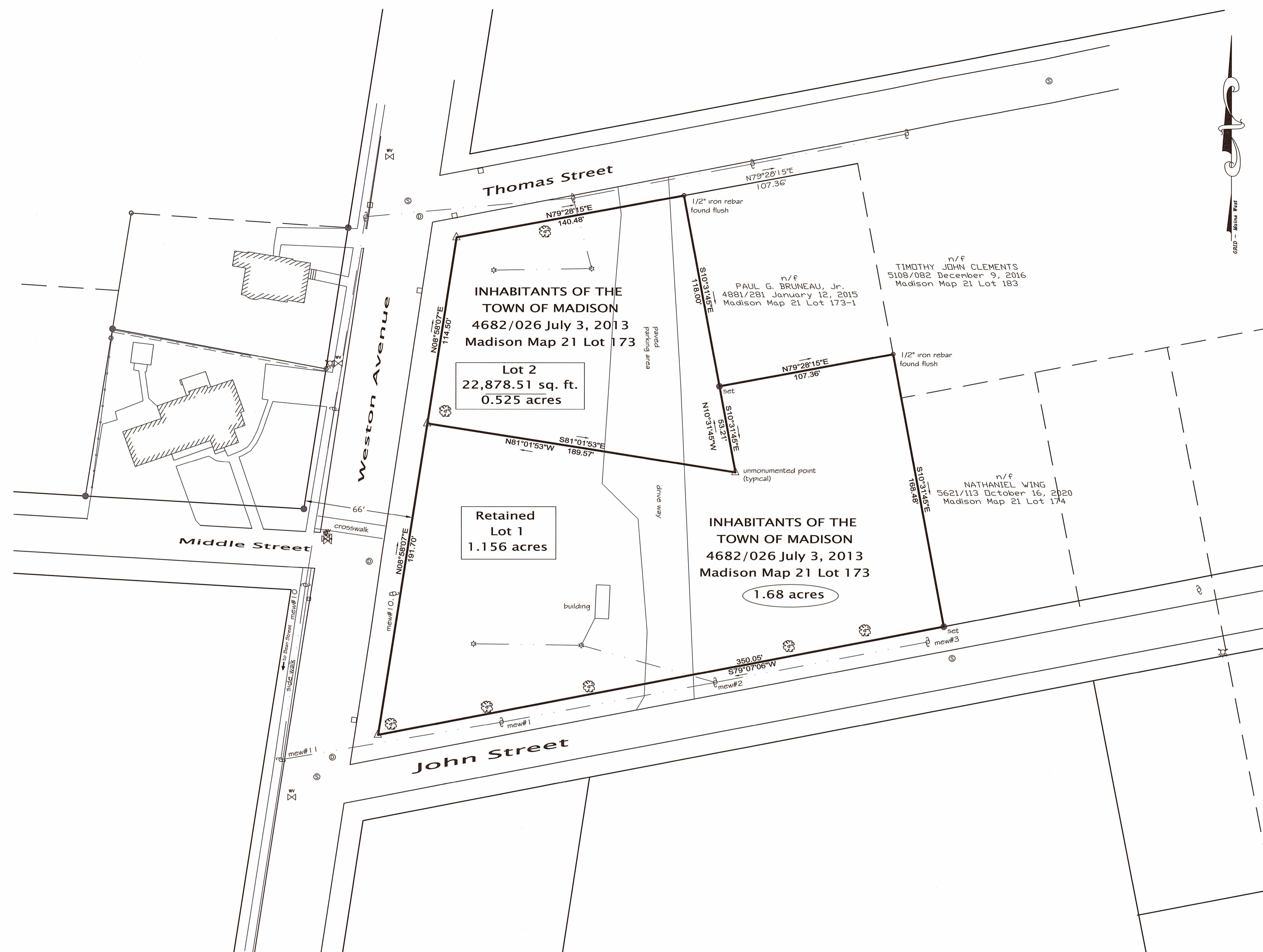

STATE OF MAINE
 SOMERSET, ss, REGISTRY OF DEEDS

Received _____
 at _____ h _____ m _____ M, and recorded
 in Plan File _____

ATTEST: _____

REGISTER